



Potential Building Site Replacing Redundant Agricultural Building, West Heath, Holm, KW17 2SA

Planning consent may be available to replace this redundant agricultural building with a dwellinghouse. Prospective purchasers should make their own enquires with the Department of Planning at Orkney Islands Council. The property offers views over surrounding farmland with Scapa Flow in the distance. The site will extend to 1200m² (40m x 30m) or thereby.

Interested parties should note that the purchaser will be liable for the cost of taking services to the new property and creating a new 5m wide access track along the route shown in blue on the plan overleaf.

To view simply go to the building but please note that there is no access to be taken over the neighbouring property of New Banks.

**OFFERS OVER
£23,000**



NEIGHBOURING FIELD



VIEW

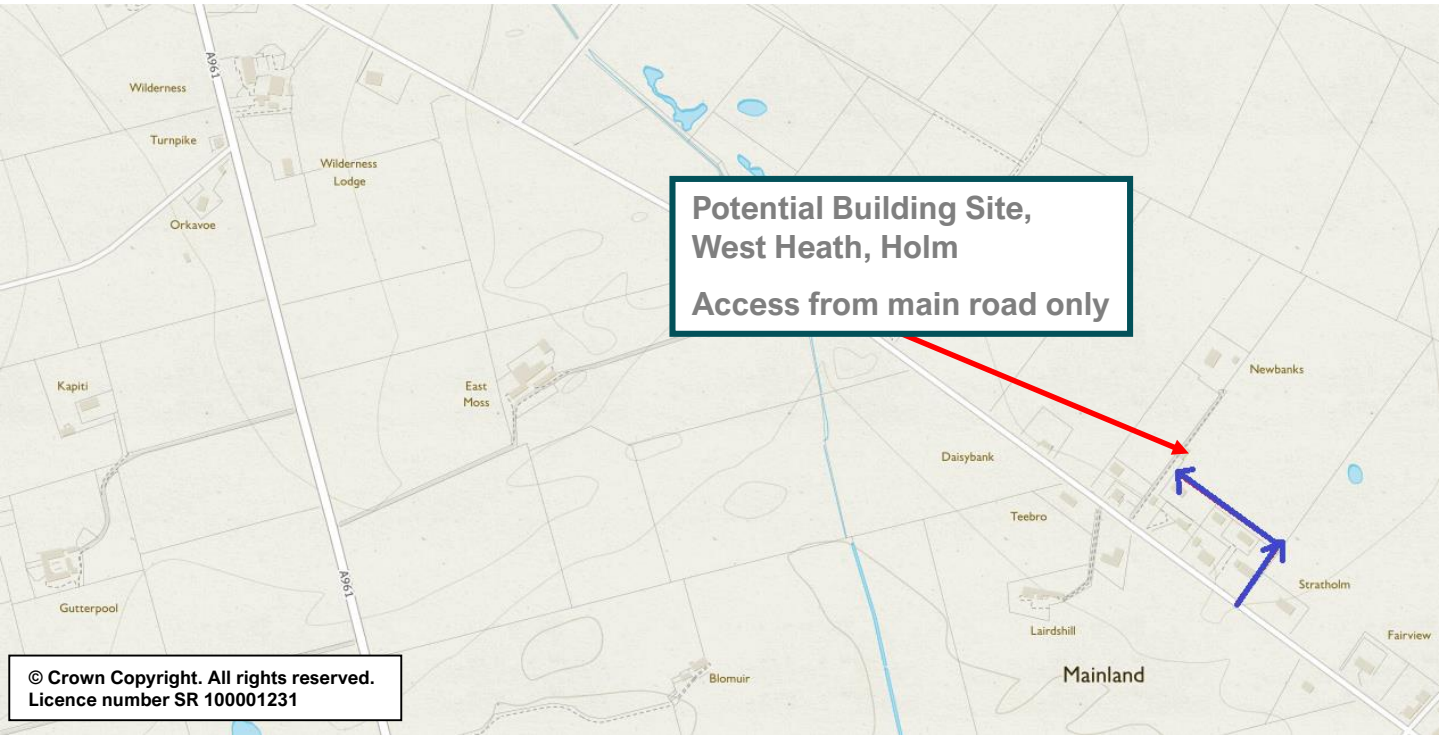
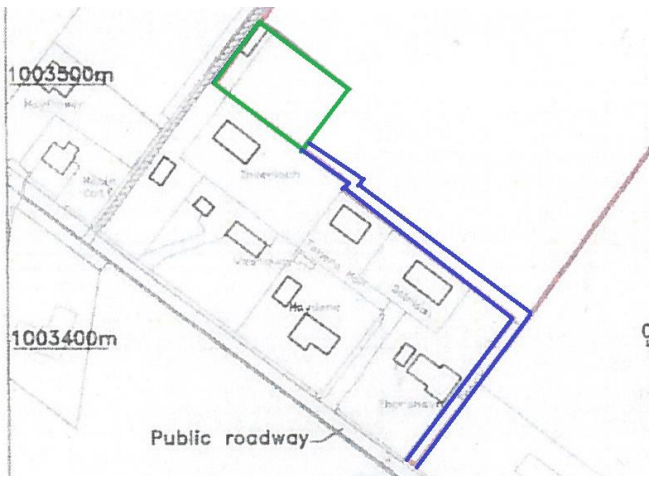

**Potential Building Site,
West Heath, Holm**
Access from main road only

© Crown Copyright. All rights reserved.
Licence number SR 100001231

rightmove 
find your happy

Loes Solicitors – Estate Agents
5 Broad Street, Kirkwall, Orkney, KW15 1DH
T: 01856 873151 F: 01856 875450 W: www.loesorkney.co.uk

DJMF
The following notes are of crucial importance to intending viewers and/or purchasers of the property.

- These particulars do not form part of any offer or contract and all statements and measurements contained herein are believed to be correct but are not guaranteed, and any intending purchaser must satisfy themselves as to their accuracy. Prospective purchasers are advised to have their interest noted through their solicitors as soon as possible in order that they may be informed in the event of an early closing date being set for receipt of offers.
- No responsibility can be accepted for any expenses incurred by intending purchasers in inspecting properties which have been sold or withdrawn.